

IOWA
HENRY

Form: FSA-156EZ

See Page 2 for non-discriminatory Statements.



United States Department of Agriculture
Farm Service Agency

Abbreviated 156 Farm Record

FARM : 5824

Prepared : 5/11/21 9:09 AM

Crop Year : 2021

Operator Name : LARRY D ANDERSON
Farms Associated with Operator : 19-179-732, 19-087-1356, 19-101-1367, 19-177-1659, 19-179-2550, 19-087-2657, 19-101-2889, 29-199-3188, 19-087-3771, 19-087-3847, 19-087-4125, 19-101-4140, 19-101-4144, 19-087-4293, 19-177-4391, 19-101-4455, 19-087-4810, 19-087-5023, 19-183-5173, 19-087-5434, 19-087-5435, 19-087-5634, 19-087-5707, 19-087-5756, 19-087-5824, 19-087-5876, 19-087-5877, 19-087-5975, 19-087-6086, 19-087-6087, 19-087-6182, 19-087-6183
CRP Contract Number(s) : 10198A, 11122
Recon ID : 19-087-2014-55
Transferred From : None
ARCPLC G//F Eligibility : Eligible

Farm Land Data

Farmland	Cropland	DCP Cropland	WBP	WRP	CRP	GRP	Sugarcane	Farm Status	Number Of Tracts
136.64	120.05	120.05	0.00	0.00	17.97	0.00	0.00	Active	2
State Conservation	Other Conservation	Effective DCP Cropland	Double Cropped		MPL	Acre Election	EWP	DCP Ag.Rel. Activity	Broken From Native Sod
0.00	0.00	102.08	0.00		0.00		0.00	0.00	0.00

Crop Election Choice

ARC Individual	ARC County	Price Loss Coverage
None	CORN, SOYBN	None

DCP Crop Data

Crop Name	Base Acres	CCC-505 CRP Reduction Acres	PLC Yield	HIP
Corn	92.50	0.00	125	
Soybeans	8.73	0.00	49	
TOTAL	101.23	0.00		

NOTES

Tract Number : 9358

Description : Section 33 Trenton Twp
FSA Physical Location : IOWA/HENRY
ANSI Physical Location : IOWA/HENRY
BIA Unit Range Number :
HEL Status : HEL determinations not completed for all fields on the tract
Wetland Status : Tract does not contain a wetland
WL Violations : None
Owners : JAGADAMBA KANTAMNENI, SATYANARAYANA KANTAMNENI MD
Other Producers : None
Recon ID : None

Tract Land Data

Farm Land	Cropland	DCP Cropland	WBP	WRP	CRP	GRP	Sugarcane
48.39	44.52	44.52	0.00	0.00	8.47	0.00	0.00
State Conservation	Other Conservation	Effective DCP Cropland	Double Cropped	MPL	EWP	DCP Ag. Rel Activity	Broken From Native Sod
0.00	0.00	36.05	0.00	0.00	0.00	0.00	0.00

Abbreviated 156 Farm Record

DCP Crop Data

Tract 9358 Continued ...

Crop Name	Base Acres	CCC-505 CRP Reduction Acres	PLC Yield
Corn	35.20	0.00	125
TOTAL	35.20	0.00	

NOTES

Tract Number : 9359

Description : Section 33 Trenton Twp
FSA Physical Location : IOWA/HENRY
ANSI Physical Location : IOWA/HENRY
BIA Unit Range Number :
HEL Status : HEL determinations not completed for all fields on the tract
Wetland Status : Tract does not contain a wetland
WL Violations : None
Owners : SATYANARAYANA KANTAMNENI MD, JAGADAMBA KANTAMNENI
Other Producers : None
Recon ID : None

Tract Land Data

Farm Land	Cropland	DCP Cropland	WBP	WRP	CRP	GRP	Sugarcane
88.25	75.53	75.53	0.00	0.00	9.50	0.00	0.00
State Conservation	Other Conservation	Effective DCP Cropland	Double Cropped	MPL	EWP	DCP Ag. Rel Activity	Broken From Native Sod
0.00	0.00	66.03	0.00	0.00	0.00	0.00	0.00

DCP Crop Data

Crop Name	Base Acres	CCC-505 CRP Reduction Acres	PLC Yield
Corn	57.30	0.00	125
Soybeans	8.73	0.00	49
TOTAL	66.03	0.00	

NOTES

In accordance with Federal civil rights law and U.S. Department of Agriculture (USDA) civil rights regulations and policies, the USDA, its Agencies, offices, and employees, and institutions participating in or administering USDA programs are prohibited from discriminating based on race, color, national origin, religion, sex, gender identity (including gender expression), sexual orientation, disability, age, marital status, family/parental status, income derived from a public assistance program, political beliefs, or reprisal or retaliation for prior civil rights activity, in any program or activity conducted or funded by USDA (not all bases apply to all programs). Remedies and complaint filing deadlines vary by program or incident.

Persons with disabilities who require alternative means of communication for program information (e.g., Braille, large print, audiotape, American Sign Language, etc.) should contact the responsible Agency or USDA's TARGET Center at (202) 720-2600 (voice and TTY) or contact USDA through the Federal Relay Service at (800) 877-8339. Additionally, program information may be made available in languages other than English.

To file a program discrimination complaint, complete the USDA Program Discrimination Complaint Form, AD-3027, found online at http://www.ascr.usda.gov/complaint_filing_cust.html and at any USDA office or write a letter addressed to USDA and provide in the letter all of the information requested in the form. To request a copy of the complaint form, call (866) 632-9992. Submit your completed form or letter to USDA by: (1) mail: U.S. Department of Agriculture Office of the Assistant Secretary for Civil Rights 1400 Independence Avenue, SW Washington, D.C. 20250-9410; (2) fax: (202) 690-7442; or (3) e-mail: program.intake@usda.gov. USDA is an equal opportunity provider, employer, and lender.

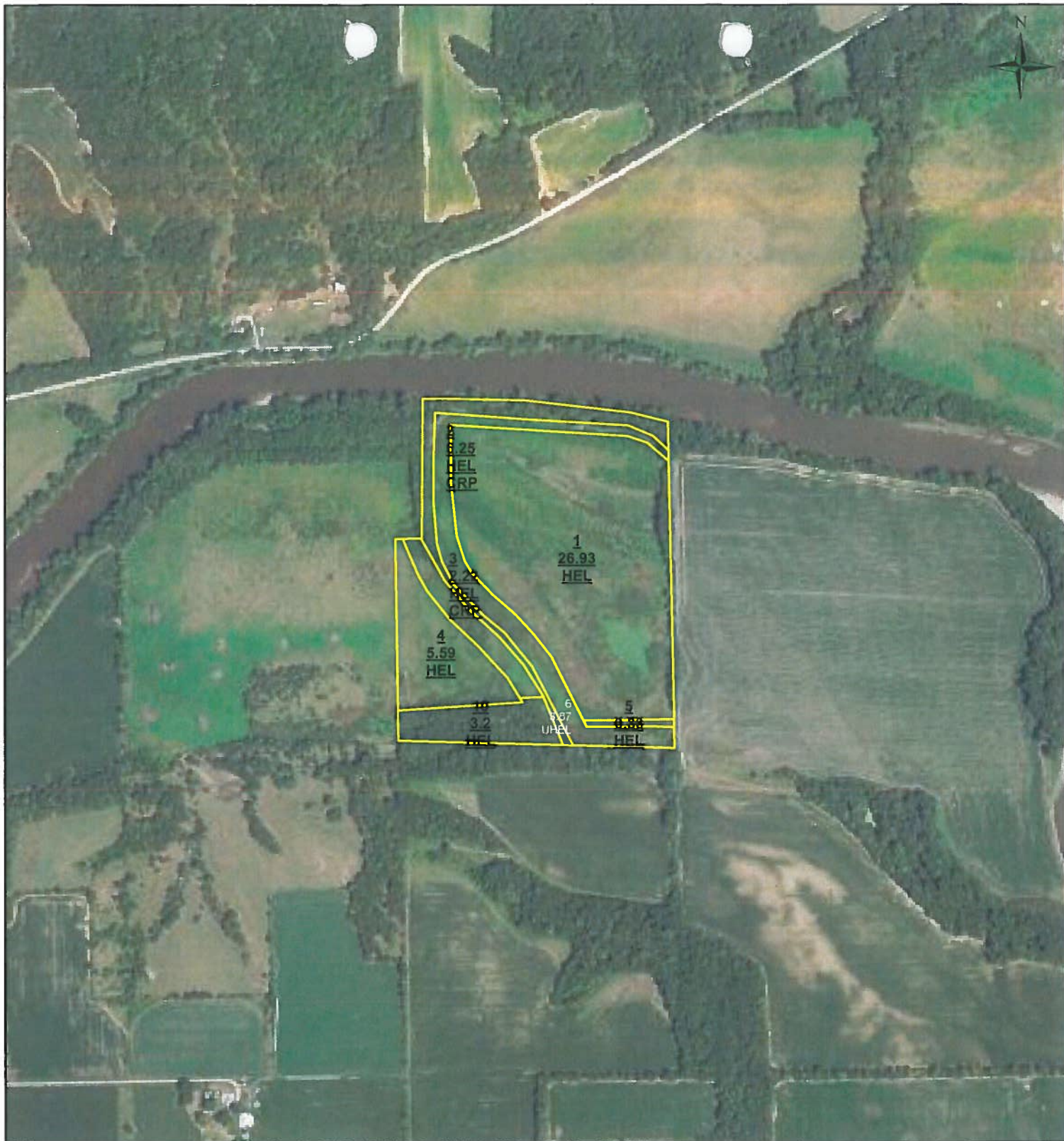

United States Department of Agriculture
Farm Service Agency

Henry County, IA

March 15, 2018

1 in = 660 ft

Aug 2017 Imagery

Farm: 5824
Tract: 9358

Section 33
Trenton Township

United States Department of Agriculture (USDA) Farm Service Agency (FSA) maps are for FSA Program Administration only. This map does not represent a legal survey or reflect actual ownership; rather it depicts the information provided directly from the producer and/or National Agricultural Imagery Program (NAIP) imagery. The producer accepts the data "as is" and assumes all risks associated with its use. USDA-FSA assumes no responsibility for actual or consequential damage incurred as a result of any user's reliance on this data outside of FSA Programs. Wetland identifiers do not represent the size, shape or specific determination of the area. Refer to your original determination (CP-026 and attached maps) for exact boundaries and determinations or contact USDA NaturalResource Conservation Service (NRCS).



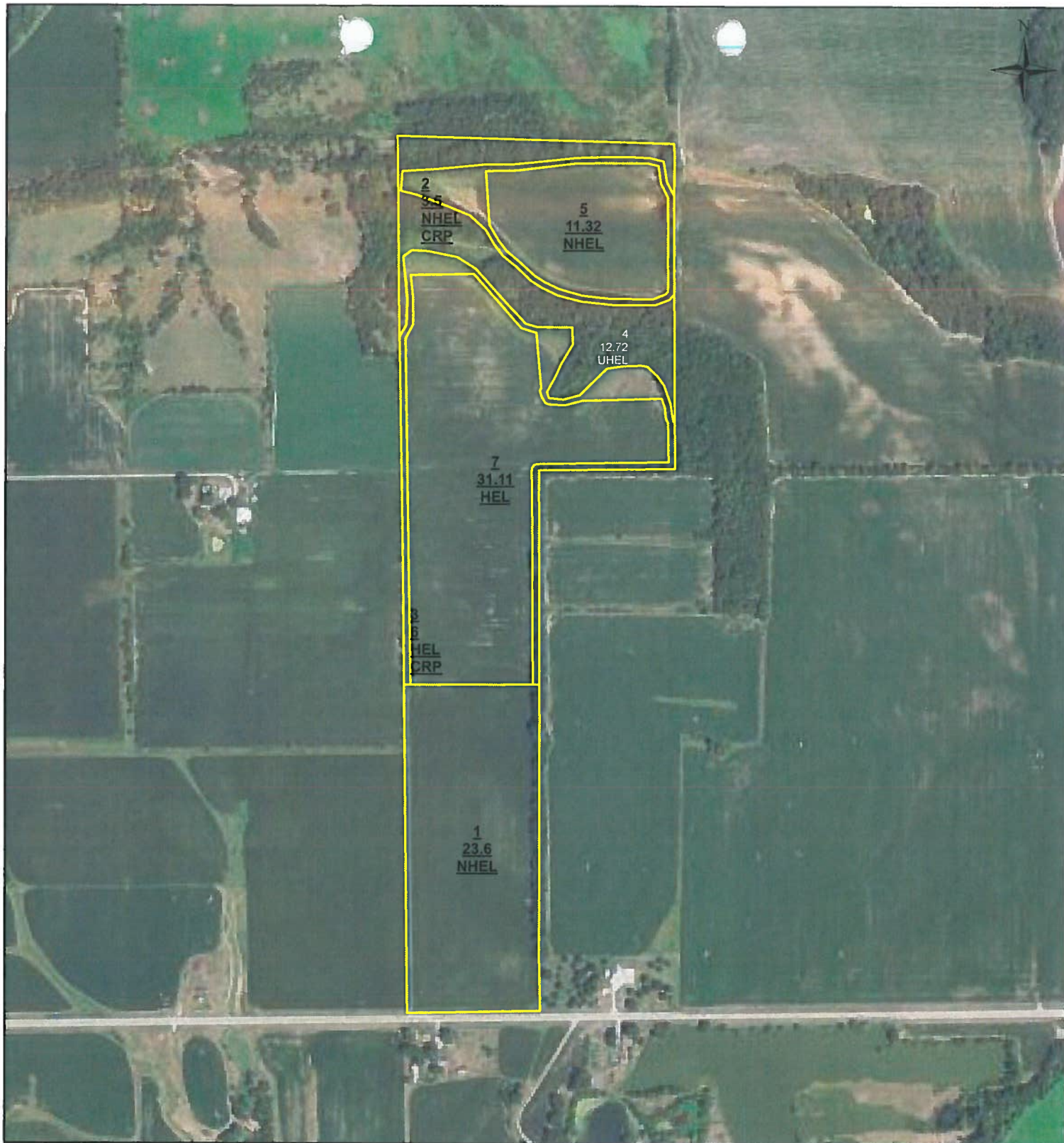

United States Department of Agriculture
Farm Service Agency

Henry County, IA
March 15, 2018

1 in = 660 ft

Aug 2017 Imagery

Farm: 5824
Tract: 9359

Section 33
Trenton Township

United States Department of Agriculture (USDA) Farm Service Agency (FSA) maps are for FSA Program Administration only. This map does not represent a legal survey or reflect actual ownership; rather it depicts the information provided directly from the producer and/or National Agricultural Imagery Program (NAIP) imagery. The producer accepts the data "as is" and assumes all risks associated with its use. USDA-FSA assumes no responsibility for actual or consequential damage incurred as a result of any user's reliance on this data outside of FSA Programs. Wetland identifiers do not represent the size, shape or specific determination of the area. Refer to your original determination (CP-026 and attached maps) for exact boundaries and determinations or contact USDA NaturalResource Conservation Service (NRCS).

Q

Q

CRP-1
(07-23-10)**U.S. DEPARTMENT OF AGRICULTURE**
Commodity Credit Corporation**CONSERVATION RESERVE PROGRAM CONTRACT**

NOTE: The authority for collecting the following information is Pub. L. 107-171. This authority allows for the collection of information without prior OMB approval mandated by the Paperwork Reduction Act of 1995. The time required to complete this information collection estimated to average 4 minutes per response, including the time for reviewing instructions, searching existing data sources, gathering and maintaining the data needed, and completing and reviewing the collection of information.

7. COUNTY OFFICE ADDRESS (Include Zip Code):

HENRY COUNTY FARM SERVICE AGENCY
709 SOUTH IRIS
MT PLEASANT, IA 52641

TELEPHONE NUMBER (Include Area Code): (319)385-2037

1. ST. & CO. CODE &
ADMIN. LOCATION
19087

2. SIGN-UP NUMBER

46

3. CONTRACT NUMBER

11122

4. ACRES FOR ENROLLMENT

8.47

5. FARM NUMBER

0005824

6. TRACT NUMBER(S)

0009358

8. OFFER (Select one)

GENERAL ☐ENVIRONMENTAL PRIORITY ☒

9. CONTRACT PERIOD

FROM:

(MM-DD-YYYY)

10-01-2004

TO:

(MM-DD-YYYY)

09-30-2024

THIS CONTRACT is entered into between the Commodity Credit Corporation (referred to as "CCC") and the undersigned owners, operators, or tenants (who may be referred to as "the Participant"). The Participant agrees to place the designated acreage into the Conservation Reserve Program ("CRP") or other use set by CCC for the stipulated contract period from the date the contract is executed by the CCC. The Participant also agrees to implement on such designated acreage the Conservation Plan developed for such acreage and approved by the CCC and the Participant. Additionally, the Participant and CCC agree to comply with terms and conditions contained in this Contract, including the Appendix to this Contract, entitled Appendix to CRP-1, Conservation Reserve Program Contract (referred to as "Appendix"). By signing below, the Participant acknowledges that a copy of the Appendix for the applicable sign-up period has been provided to such person. Such person also agrees to pay such liquidated damages in an amount specified in the Appendix if the Participant withdraws prior to CCC acceptance or rejection. The terms and conditions of this contract are contained in this Form CRP-1 and in the CRP-1 Appendix and any addendum thereto. BY SIGNING THIS CONTRACT PRODUCERS ACKNOWLEDGE RECEIPT OF THE FOLLOWING FORMS: CRP-1, CRP-1 Appendix and any addendum thereto, CRP-2 or CRP-2C, if applicable; and, if applicable, CRP-15.

10A. Rental Rate Per Acre

\$283.88

11. Identification of CRP Land (See Page 2 for additional space)

B. Annual Contract Payment

\$2404

C. First Year Payment

A. Tract No.	B. Field No.	C. Practice No.	D. Acres	E. Total Estimated Cost-Share
0009358	0002	CP21	6.25	\$869.00
0009358	0003	CP21	2.22	\$309.00

(Item 10C applicable only to continuous signup
when the first year payment is prorated.)

12. PARTICIPANTS

A(1). PARTICIPANT'S NAME AND ADDRESS (Zip Code):
SATYANARAYANA KANTAMNENI MD
1512 MORGAN ST
KEOKUK, IA 52632-4028

(2) SHARE

100.00%

(3) SOCIAL SECURITY NUMBER:

(4) SIGNATURE

(If more than three individuals are signing, continue on attachment.)

DATE (MM-DD-YYYY)

9-24-14

B(1). PARTICIPANT'S NAME AND ADDRESS (Zip Code):
JAGADAMBA KANTAMNENI
1512 MORGAN ST
KEOKUK, IA 52632-4028

(2) SHARE

0.00%

(3) SOCIAL SECURITY NUMBER:

(4) SIGNATURE

(If more than three individuals are signing, continue on attachment.)

DATE (MM-DD-YYYY)

9-24-14

C(1). PARTICIPANT'S NAME AND ADDRESS (Zip Code):
N/A

(2) SHARE

%

(3) SOCIAL SECURITY NUMBER:

(4) SIGNATURE

(If more than three individuals are signing, continue on attachment.)

DATE (MM-DD-YYYY)

13. CCC USE ONLY - Payments according
to the shares are approved.

A. SIGNATURE OF CCC REPRESENTATIVE

B. DATE (MM-DD-YYYY)

09-25-14

NOTE: The following statement is made in accordance with the Privacy Act of 1974 (5 USC 552a) and the Paperwork Reduction Act of 1995, as amended. The authority for requesting the following information is the Food Security Act of 1985, (Pub. L. 99-198), as amended and the Farm Security and Rural Investment Act of 2002 (Pub. L. 107-171) and regulations promulgated at 7 CFR Part 1410 and the Internal Revenue code (26 USC 6109). The information requested is necessary for CCC to consider and process the offer to enter into a Conservation Reserve Program Contract, to assist in determining eligibility and to determine the correct parties to the contract. Furnishing the requested information is voluntary. Failure to furnish the requested information will result in determination of ineligibility for certain program benefits and other financial assistance administered by USDA agency. This information may be provided to other agencies, IRS, Department of Justice, or other State and Federal Law Enforcement agencies, and in response to a court magistrate or administrative tribunal. The provisions of criminal and civil fraud statutes, including 18 USC 286, 287, 371, 641, 651, 1001; 15 USC 714m; and 31 USC 3729, may be applicable to the information provided.

RETURN THIS COMPLETED FORM TO YOUR COUNTY FSA OFFICE.

The U.S. Department of Agriculture (USDA) prohibits discrimination in all its programs and activities on the basis of race, color, national origin, age, disability, and where applicable, sex, marital status, familial status, parental status, religion, sexual orientation, genetic information, political beliefs, generic information, reprisal, or because all or part of an individual's income is derived from any public assistance program. (Not all prohibited bases apply to all programs.) Persons with disabilities who require alternative means for communication of program information (Braille, large print, audiotape, etc.) should contact USDA's TARGET Center at (202) 720-2600 (voice and TDD). To file a complaint of discrimination, write to USDA, Director, Office of Civil Rights, 1400 Independence Avenue, S.W., Washington, D.C. 20250-9410, or call (800) 795-3272 (voice) or (202) 720-6382 (TDD). USDA is an equal opportunity provider and employer.

☐ Original - County Office Copy☐ Owner's Copy☐ Operator's Copy

is form is available electronically.

CRP-1
(07-23-10)

U.S. DEPARTMENT OF AGRICULTURE
Commodity Credit Corporation

CONSERVATION RESERVE PROGRAM CONTRACT

NOTE: The authority for collecting the following information is Pub. L. 107-171. This authority allows for the collection of information without prior OMB approval mandated by the Paperwork Reduction Act of 1995. The time required to complete this information collection estimated to average 4 minutes per response, including the time for reviewing instructions, searching existing data sources, gathering and maintaining the data needed, and completing and reviewing the collection of information.

7. COUNTY OFFICE ADDRESS (Include Zip Code):

HENRY COUNTY FARM SERVICE AGENCY
709 S IRIS ST SUITE #102
MT PLEASANT, IA 52641-1967

TELEPHONE NUMBER (Include Area Code): (319)385-2037

1. ST. & CO. CODE & ADMIN. LOCATION 19 087	2. SIGN-UP NUMBER 45
3. CONTRACT NUMBER 10198A	4. ACRES FOR ENROLLMENT 9.50
5. FARM NUMBER 5824	6. TRACT NUMBER(S) 9359
8. OFFER (Select one) GENERAL <input checked="" type="checkbox"/> ENVIRONMENTAL PRIORITY <input type="checkbox"/>	9. CONTRACT PERIOD FROM: (MM-DD-YYYY) 10-01-2013 TO: (MM-DD-YYYY) 09-30-2023

THIS CONTRACT is entered into between the Commodity Credit Corporation (referred to as "CCC") and the undersigned owners, operators, or tenants (who may be referred to as "the Participant"). The Participant agrees to place the designated acreage into the Conservation Reserve Program ("CRP") or other use set by CCC for the stipulated contract period from the date the contract is executed by the CCC. The Participant also agrees to implement on such designated acreage the Conservation Plan developed for such acreage and approved by the CCC and the Participant. Additionally, the Participant and CCC agree to comply with the terms and conditions contained in this Contract, including the Appendix to this Contract, entitled Appendix to CRP-1, Conservation Reserve Program Contract (referred to as "Appendix"). By signing below, the Participant acknowledges that a copy of the Appendix for the applicable sign-up period has been provided to such person. Such person also agrees to pay such liquidated damages in an amount specified in the Appendix if the Participant withdraws prior to CCC acceptance or rejection. The terms and conditions of this contract are contained in this Form CRP-1 and in the CRP-1 Appendix and any addendum thereto. BY SIGNING THIS CONTRACT PRODUCERS ACKNOWLEDGE RECEIPT OF THE FOLLOWING FORMS: CRP-1, CRP-1 Appendix and any addendum thereto, CRP-2 or CRP-2C, if applicable; and, if applicable, CRP-15.

10A. Rental Rate Per Acre \$ 191.03

B. Annual Contract Payment \$ 1,815

C. First Year Payment \$

(Item 10C applicable only to continuous signup when the first year payment is prorated.)

11. Identification of CRP Land

A. Tract No.	B. Field No.	C. Practice No.	D. Acres	E. Total Estimated Cost-Share
9359	0002	CP25	3.50	\$1151.50
9359	0003	CP25	6.00	\$1974.00

12. PARTICIPANTS

A(1) PARTICIPANT'S NAME AND ADDRESS (Zip Code): JAGADAMBA KANTAMNENI 1512 MORGAN ST KEOKUK, IA 52632-4028	(2) SHARE 0.00 %	(3) SOCIAL SECURITY NUMBER: (4) SIGNATURE <i>Jagadamba Kantamnani</i> (If more than three individuals are signing, continue on attachment.)	DATE (MM-DD-YYYY)
B(1) PARTICIPANT'S NAME AND ADDRESS (Zip Code): SATYANARAYANA KANTAMNENI MD 1512 MORGAN ST KEOKUK, IA 52632-4028	(2) SHARE 100.00 %	(3) SOCIAL SECURITY NUMBER: (4) SIGNATURE <i>S. Kantamnani MD</i> (If more than three individuals are signing, continue on attachment.)	DATE (MM-DD-YYYY) 8-25-14
C(1) PARTICIPANT'S NAME AND ADDRESS (Zip Code):	(2) SHARE %	(3) SOCIAL SECURITY NUMBER: (4) SIGNATURE	DATE (MM-DD-YYYY)

(If more than three individuals are signing, continue on attachment.)

(If more than three individuals are signing, continue on attachment.)

13. CCC USE ONLY - Payments according to the shares are approved

A. SIGNATURE OF CCC REPRESENTATIVE

B. DATE (MM-DD-YYYY)

09-19-2014

NOTE: The following statement is made in accordance with the Privacy Act of 1974 (5 USC 552a) and the Paperwork Reduction Act of 1995, as amended. The authority for requesting the following information is the Food Security Act of 1985, (Pub. L. 99-198), as amended and the Farm Security and Rural Investment Act of 2002 (Pub. L. 107-171) and regulations promulgated at 7 CFR Part 1410 and the Internal Revenue Code (26 USC 6109). The information requested is necessary for CCC to consider and process the offer to enter into a Conservation Reserve Program Contract to assist in determining eligibility and to determine the correct parties to the contract. Furnishing the requested information is voluntary. Failure to furnish the requested information will result in determination of ineligibility for certain program benefits and other financial assistance administered by USDA agency. This information may be provided to other agencies, IRS, Department of Justice, or other State and Federal Law Enforcement agencies, and in response to a court magistrate or administrative tribunal. The provisions of criminal and civil fraud statutes, including 18 USC 286, 287, 371, 641, 651, 1001; 15 USC 714m; and 31 USC 3729, may be applicable to the information provided.

RETURN THIS COMPLETED FORM TO YOUR COUNTY FSA OFFICE.

The U.S. Department of Agriculture (USDA) prohibits discrimination in all its programs and activities on the basis of race, color, national origin, age, disability, and where applicable, sex, marital status, family status, parental status, religion, sexual orientation, genetic information, political beliefs, reprisal, or because all or part of an individual's income is derived from any public assistance program. (Not all prohibited bases apply to all programs). Persons with disabilities who require alternative means for communication of program information (Braille, large print, audiotape, etc.) should contact USDA's TARGET Center at (202) 720-2600 (voice and TDD). To file a complaint of discrimination, write to USDA, Director, Office of Civil Rights, 1400 Independence Avenue, S.W., Washington, D.C. 20250-9410 or call (800) 795-3272 (voice) or (202) 720-6382 (TDD). USDA is an equal opportunity provider and employer.

☐ Original - County Office Copy

☐ Owner's Copy

☐ Operator's Copy

